

# SYM. BAND

# Flute

# SHIGH RIDE

holst →

# SYM. BAND

# Flute

# SHIGH RIDE

holst →

# SYM. BAND

## OBOE

### SLEIGH RIDE

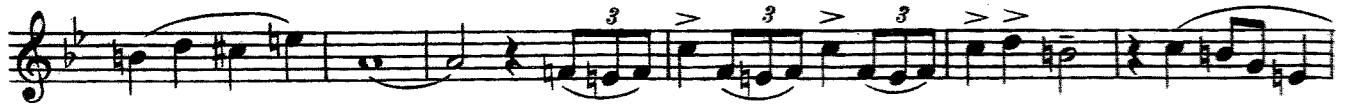

## KOREAN

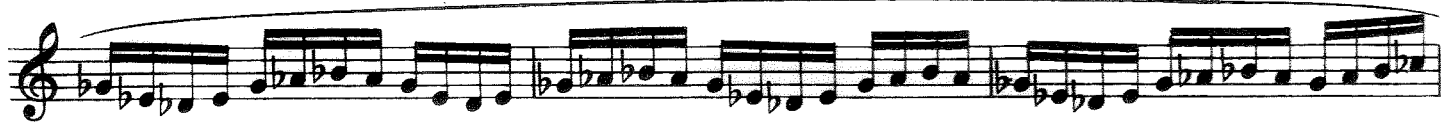

## HOLST

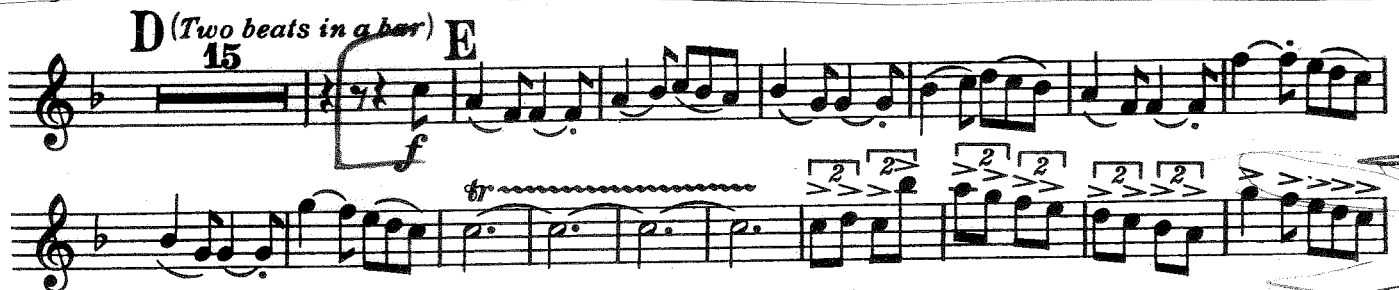

SYM. BAND

BASSOON

SLEIGH RIDE

KOREAN

HOLST

# SYM. BAND CLARINET

## Steigh RIDE

Allegro con ritmo

## KOREAN

Vivace (♩ = 132)

## holst

SYM. BAND

BASS CLARINET

Sleigh Ride

Korcan

holst

SYM. BAND

ALTO SAX  
PAGE 1

SLICK RIDE

KOREAN →

Alto Clarinet

GO ON →

SUM BAND

Alto SAX

PAGE 2

holst

# SYM. BAND

# TENOR SAX

# STEICH RIDE

①

*p* *f* *sfz* *p* *f* *p* *mf*

# KOREAN

140

*ff*

166

10

# holst

*p sub.*

*cres.*

SYM. BAND

BARi SAX

# Sleigh Ride <sup>©</sup>

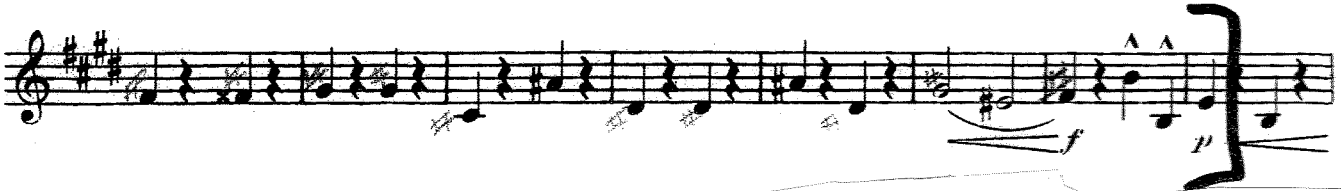

# KOLEAN

166

# holST

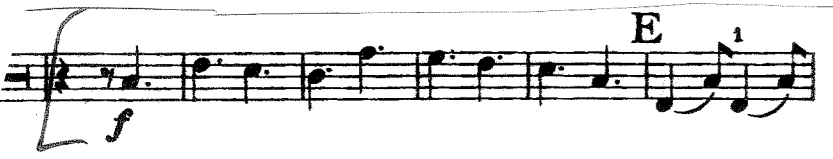

# SYM. BAND

# TRUMPET

# Steich Ride

# KOREAN

Allegro con brio (♩ = 144)

Tutti

# holst

# SYM. BAND

# F HORN

## Steigen fide

## Kolean

68

3 1 0 1 2 2 1 2 2 3

## hdst

# SYM. BAND

# TROMBONE

# STIGH LINE

Korean →

holst →

# SYM BAND

# BARITONE E

# Steigh Ride

# Kolesn

Con moto (♩ = 96)

13

(Picc., Flts., Clts.)

17

*mf cantabile*

# Holst

(One beat in a bar but keep the same pace as before)

Solo

*mp cantabile*

*dim.*

# SYM. BAND

# BARITONE 7:

# Steich Ride

# KOREAN

# HOLST

# SYM. BAND

# TUBA

# Sleigh Ride

# Korean

# holst

# SYM. BAND

# PERC. - BATTERY BASED VARIATIONS ON A KOREAN FOLKSONG

must play Bells

Bells *f*

S.D. *f*

Cymb. *f*

B. D. *f*

*sfp* *ff* *f*

*sff* *f*

166

*sfp* *p* *Gong sff* (let ring →) *mf*

Solo

173 *con forza* *f*

*Khan*

174

178

*mf* *fff* (let ring)

# SYM. BAND

# PERC. - Mallet Based

## KHAN

49 XYL.

(Xylophone)

56

62

70

$\text{♩} = 60$

75

$\text{♩} = 68$

### 4 MALLETS

→ Vibraphone

*molto rit.*

79

*cantabile*  $\text{♩} = 68$

"A village by the river" (Kouson)

MUST PLAY SNARE  
 SLOW RIDE

